

A2/25078/95

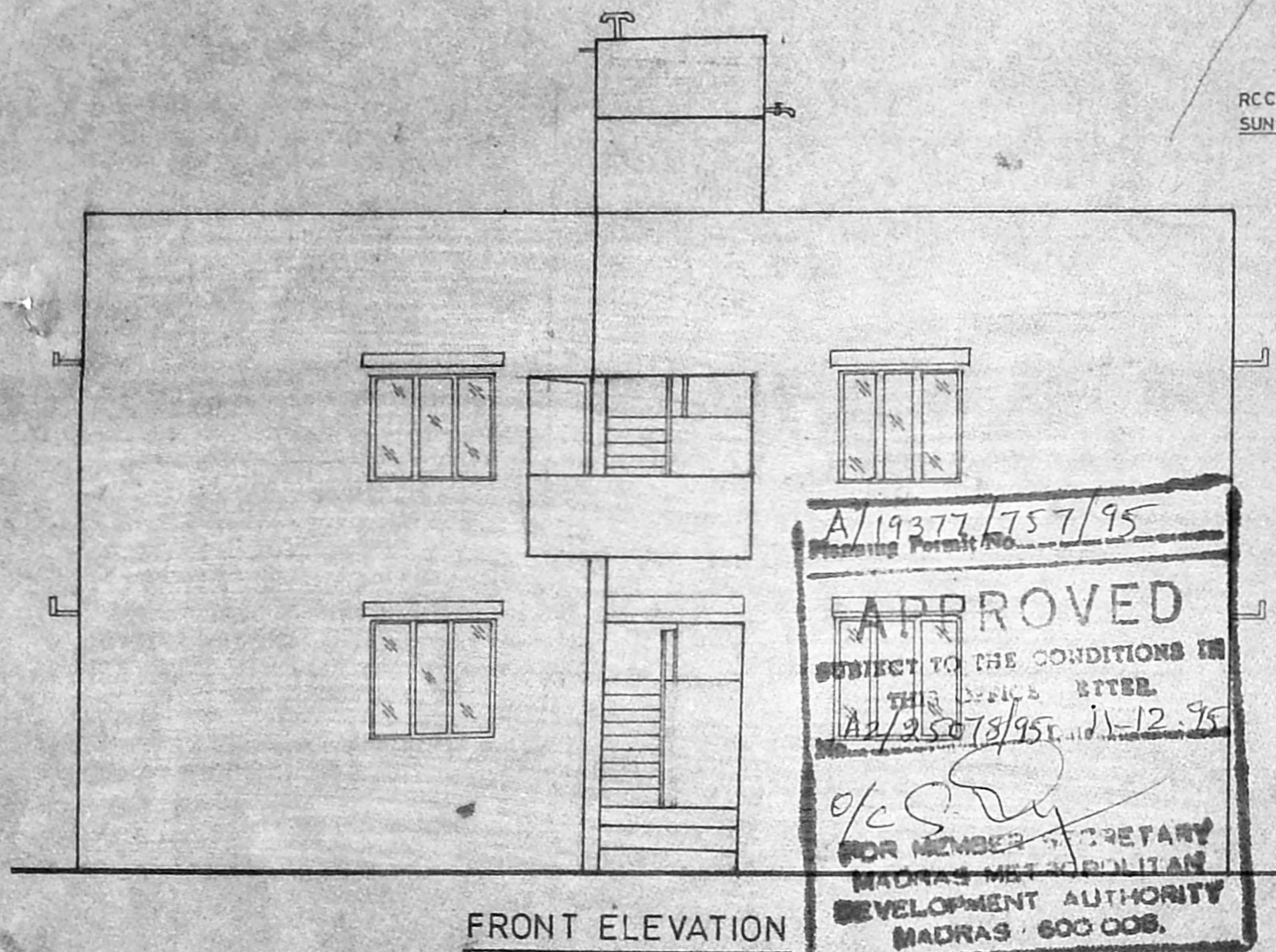

**APPROVED**  
 SUBJECT TO THE CONDITIONS IN THE SPECIES BYTES.  
 A2/25078/95. 11.12.95  
 FOR MEMBER SECRETARY  
 MADRAS METROPOLITAN  
 DEVELOPMENT AUTHORITY  
 MADRAS - 600 008.

FRONT ELEVATION

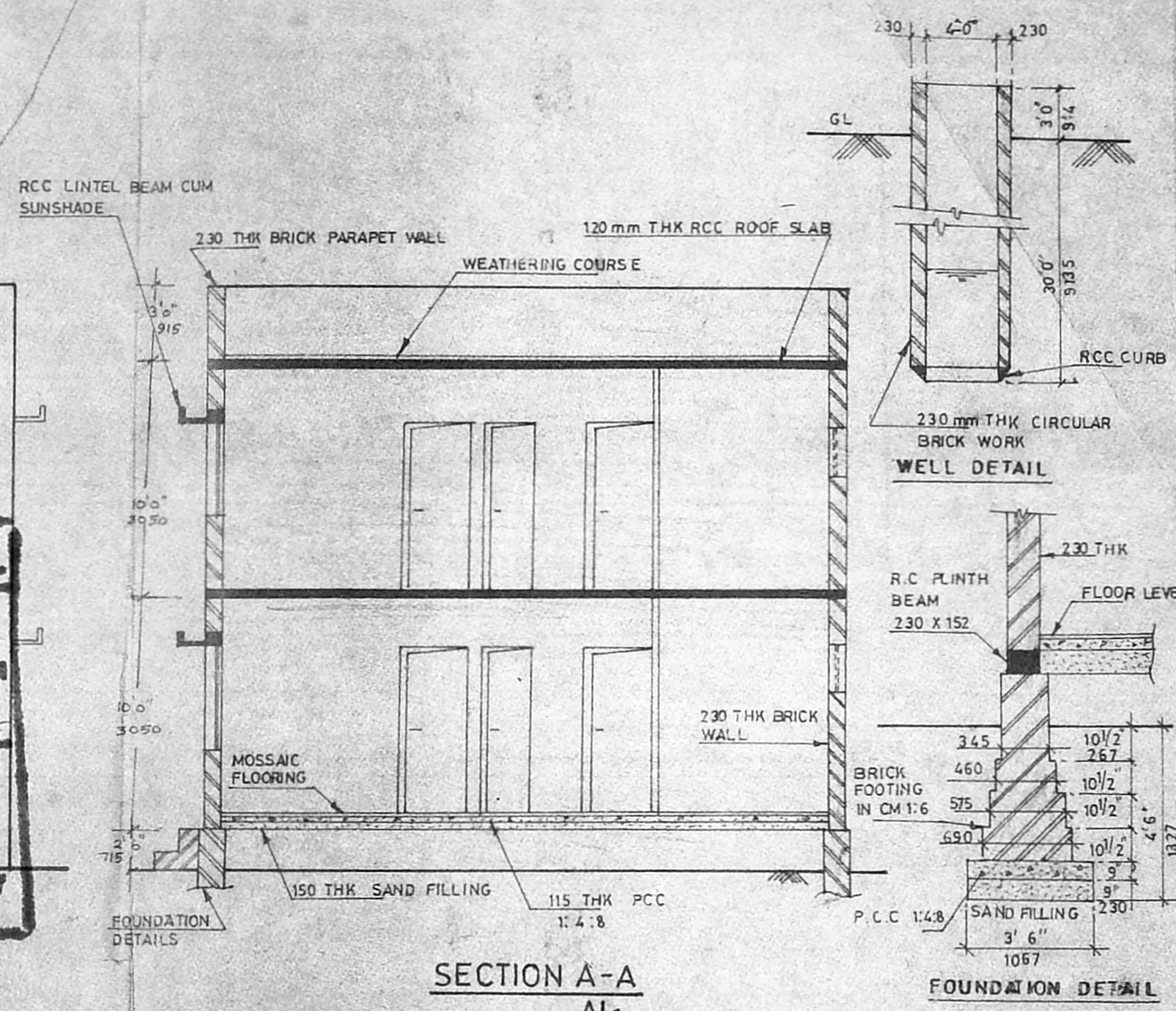

SECTION A-A

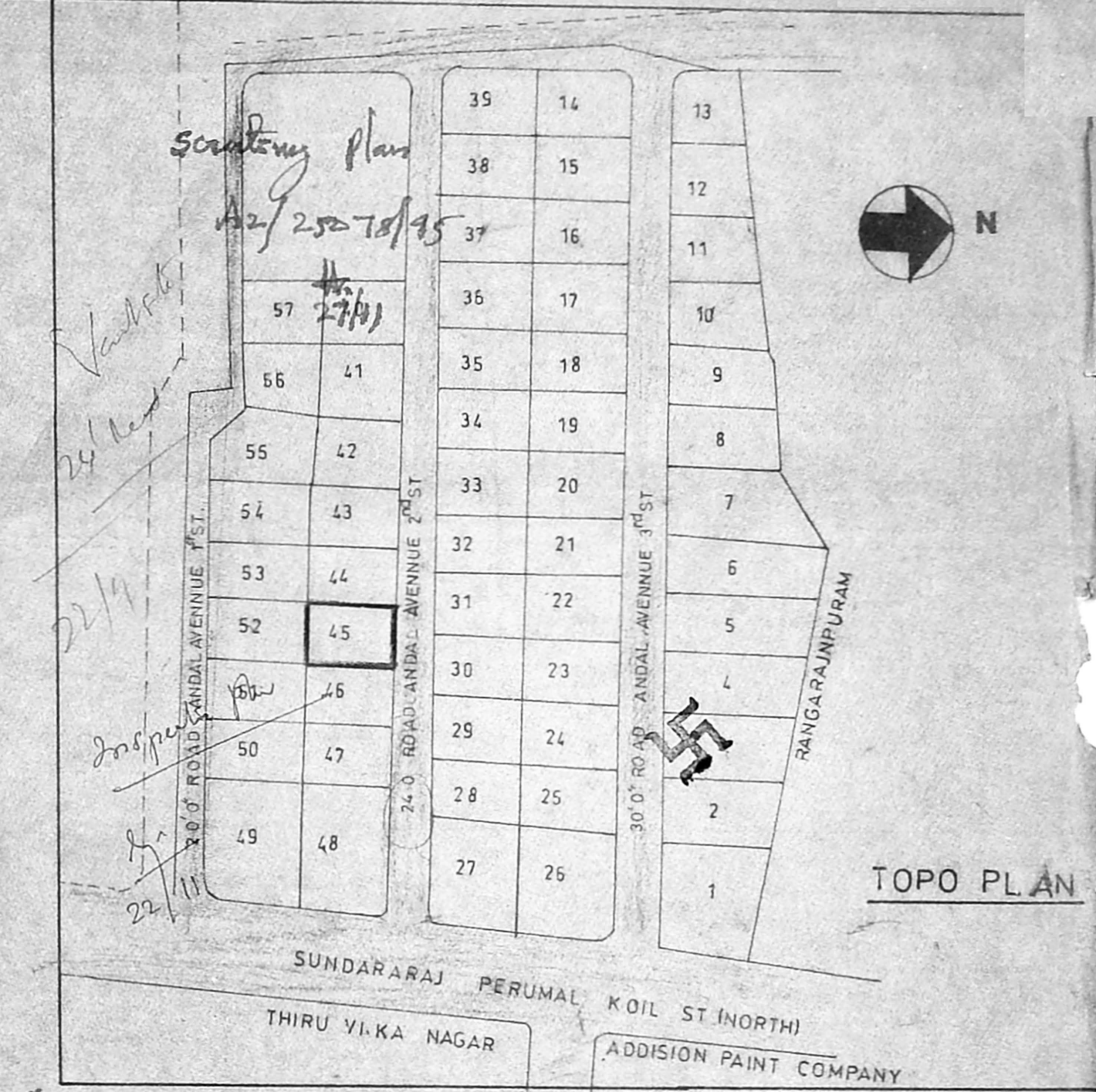

TOPO PLAN

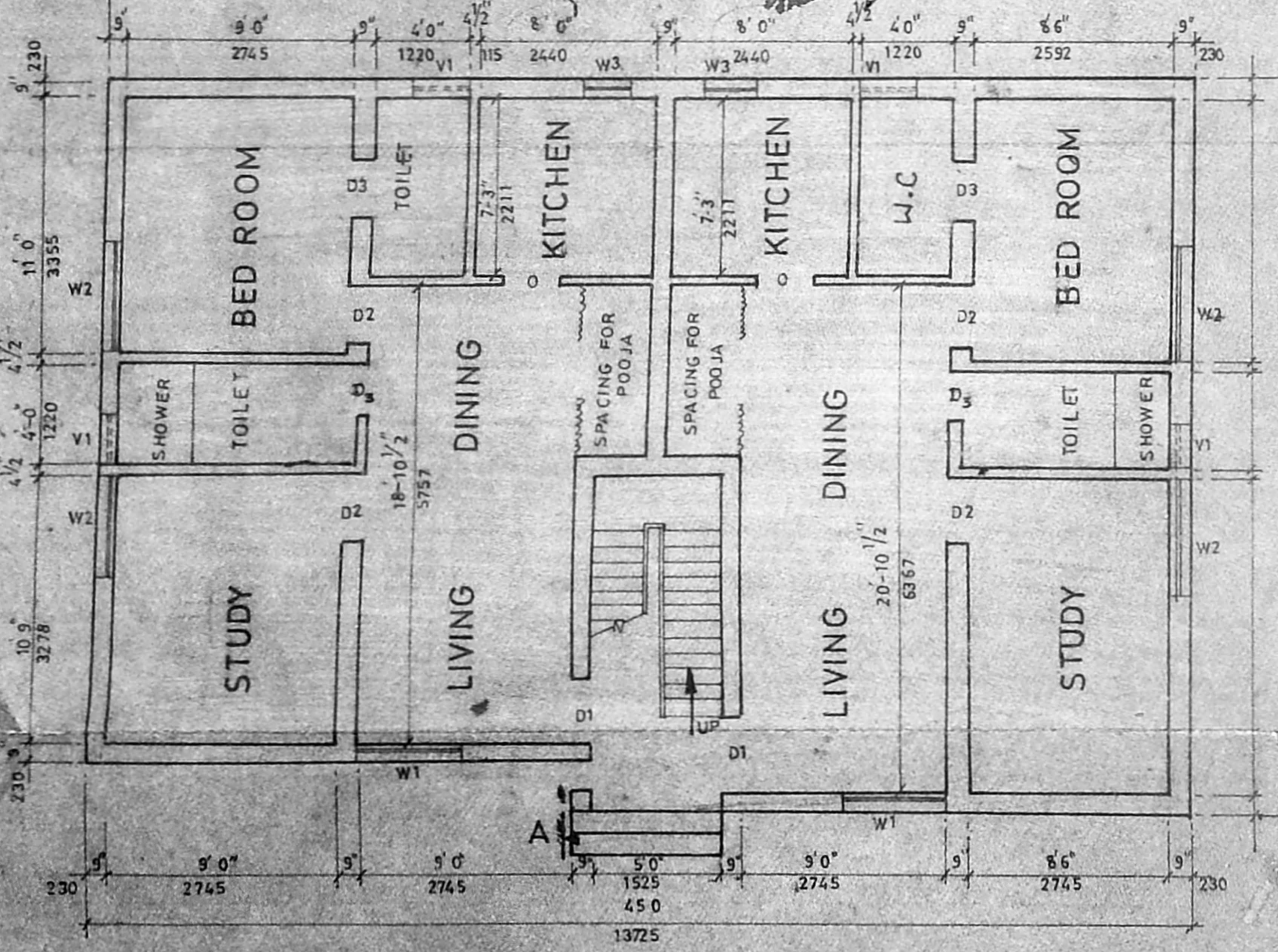

GROUND FLOOR PLAN SCALE 1:75

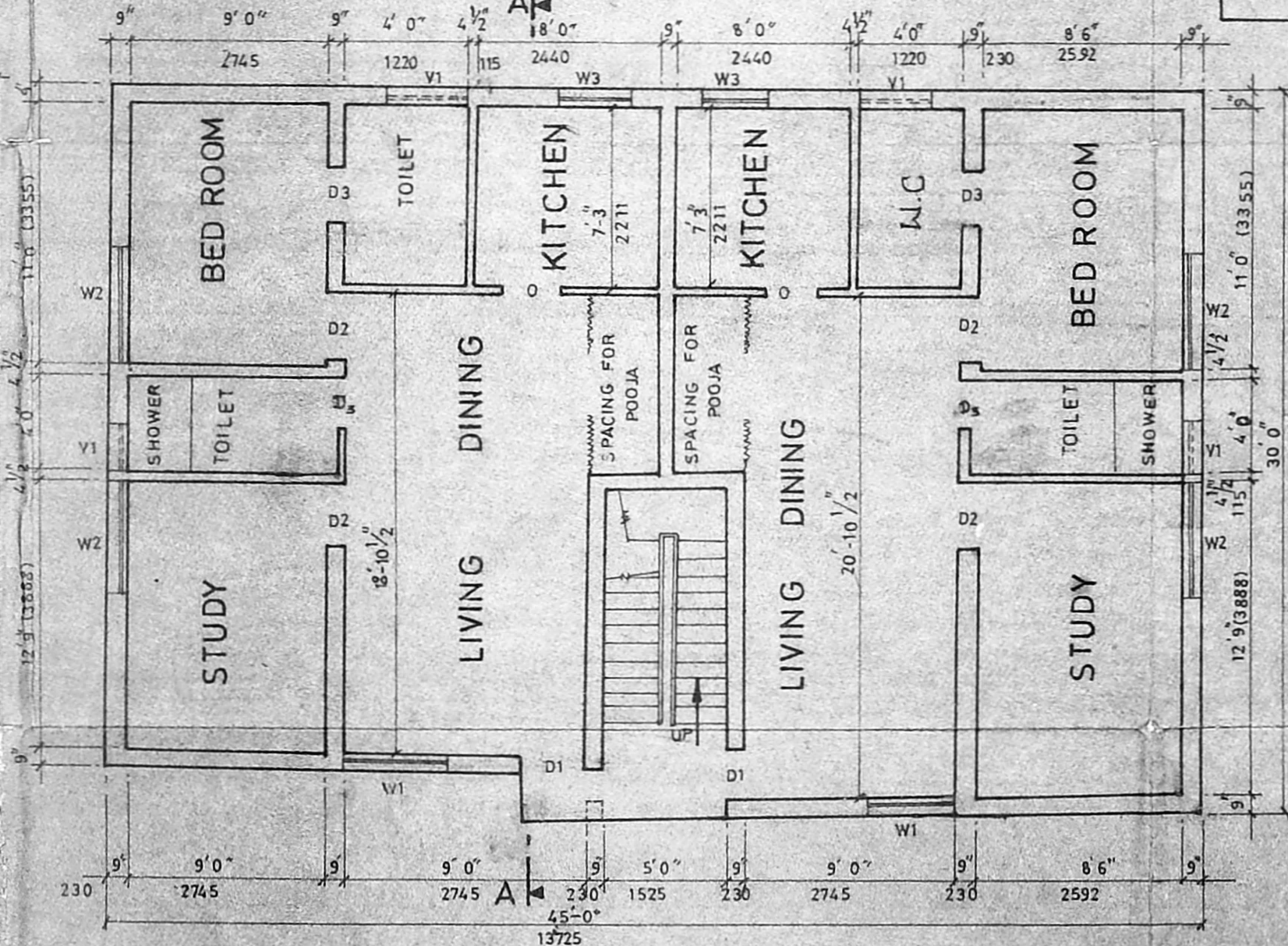

FIRST FLOOR PLAN SCALE 1:75

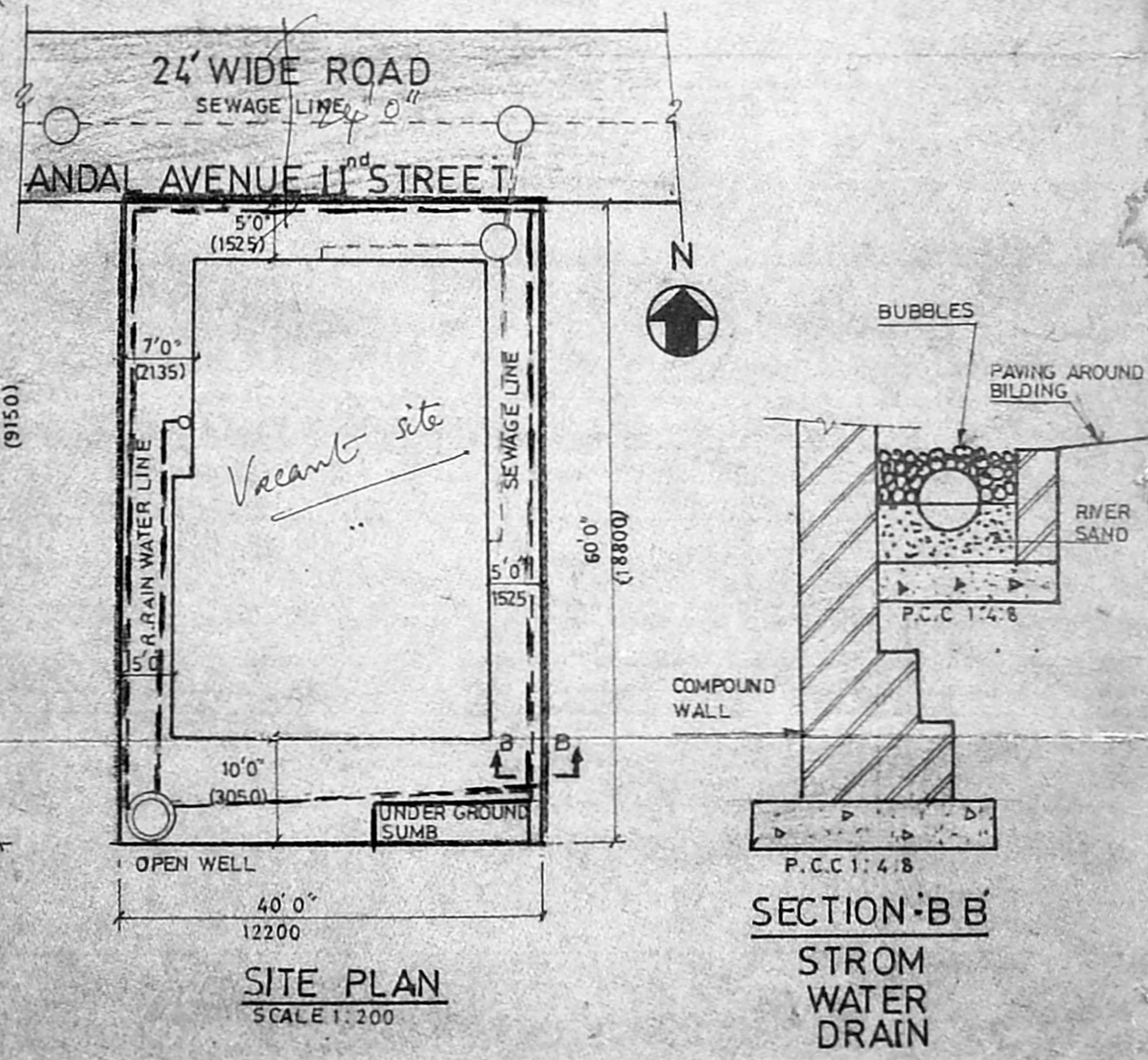

SITE PLAN SCALE 1:200

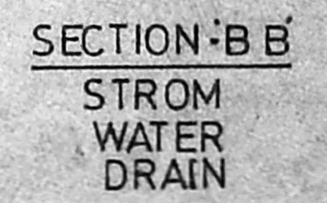

SECTION B-B  
 STORM WATER DRAIN

LICENCED SURVEYOR  
 K. CHANDRASEKARAN, D.C.E., D.C.Tech,  
 Consultant Engineer & Licensed Surveyor  
 Licence No. 454, Corporation of Madras,  
 No. 14, Elumalai Street, George Town,  
 Perambur, Madras - 600017. PHONE: 2373333

PLINTH AREA	2400 SQ.FT
GROUND FLOOR	PART A 675 SQ.FT (62.67 SQ.M) PART B 636 SQ.FT (59.05 SQ.M)
FIRST FLOOR	PART C 675 SQ.FT (62.67 SQ.M) PART D 636 SQ.FT (59.05 SQ.M)
CARPETAREA	
GROUND FLOOR	PART A 571 SQ.FT (53.02 SQ.M) PART B 549 SQ.FT (50.97 SQ.M)
FIRST FLOOR	PART C 571 SQ.FT (53.02 SQ.M) PART D 549 SQ.FT (50.97 SQ.M)

OWNER SIGNATURE  
*W. S. Sathulakshmi*  
 POWER AGENT FOR P.K. SETHULAKSHMI  
 COLOUR INDEX  
 [ ] PROPOSED  
 [ ] BOUNDARY LINE  
 [ ] ROAD

SPECIFICATION  
 CONTINUOUS STRIP BRICK FOOTING FOUNDATION OVER PCC & SAND FILLING  
 SUPER STRUCTURE BRICKWORK IN CM 1:1:6 115mm THK BRICKWORK IN CM 1:4:8 & PLASTERING IN CM 1:5  
 ALL R.C.C. ITEMS IN MIX 1:2:4 & SUITABLY REINFORCED WEATHERING COURSE IN BRICK JULY LIME CONCRETE ONE COURSE OF COUNTRY TILES SET IN CM 1:3 & MIXED WITH CRUDE OIL  
 WATER TANK CAPACITY 4.26M X 1.525M X 1.22 = 7.93 CU.M  
 NOTE - WELL, SUMP AND OVER HEAD TANK ARE HERMETICALLY SEALED.

SCHEDULE OF JOINERY		
TYPE	SIZE	DESCRIPTION
D1	3'3" x 7'0"	T.W PANEL DOOR
D2	3'3" x 7'0"	- DO -
D3	2'6" x 7'0"	- DO -
W3	3'0" x 3'0"	T.W GLAZED WINDOW
W2	5'0" x 4'6"	- DO -
W1	4'0" x 6'9"	- DO -
V1	3'0" x 2'0"	T.W GALAZED VENTILATOR

PROPOSED RESIDENCE AT PLOT No 45 ANDALAVENNUET<sup>TH</sup> STREET, CORPARTION DIVISION No 51 MADRAS-600 082. AS PART OF SURVEY No 82, T.S No 53 BLOCK No 30 IN PERAVELLORE VILLAGE